TBONE 1,2

Westfield High School 2009
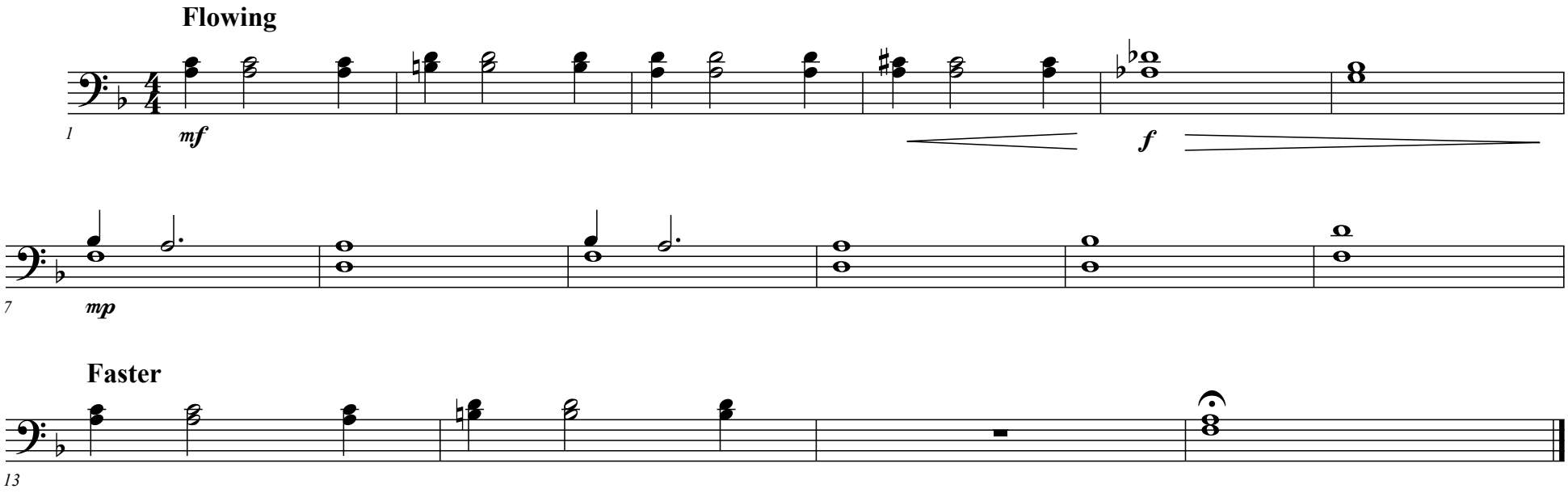
I Have A Love