B♭ TPT. 1

Westfield High School 2009
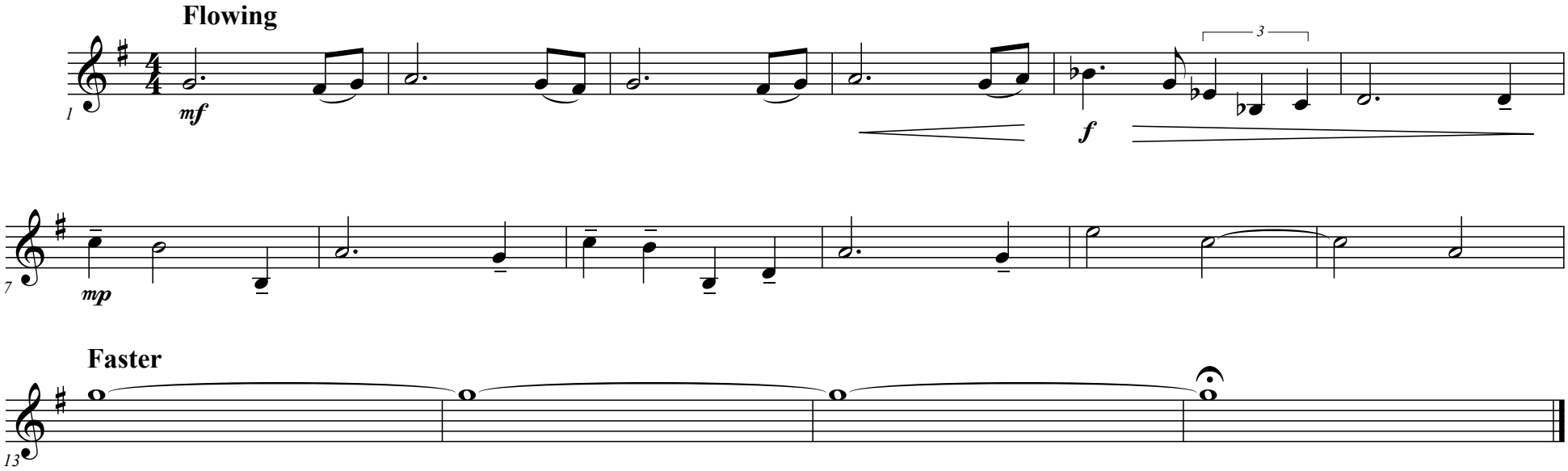
I Have A Love