B♭ TPT. 2,3

Westfield High School 2009
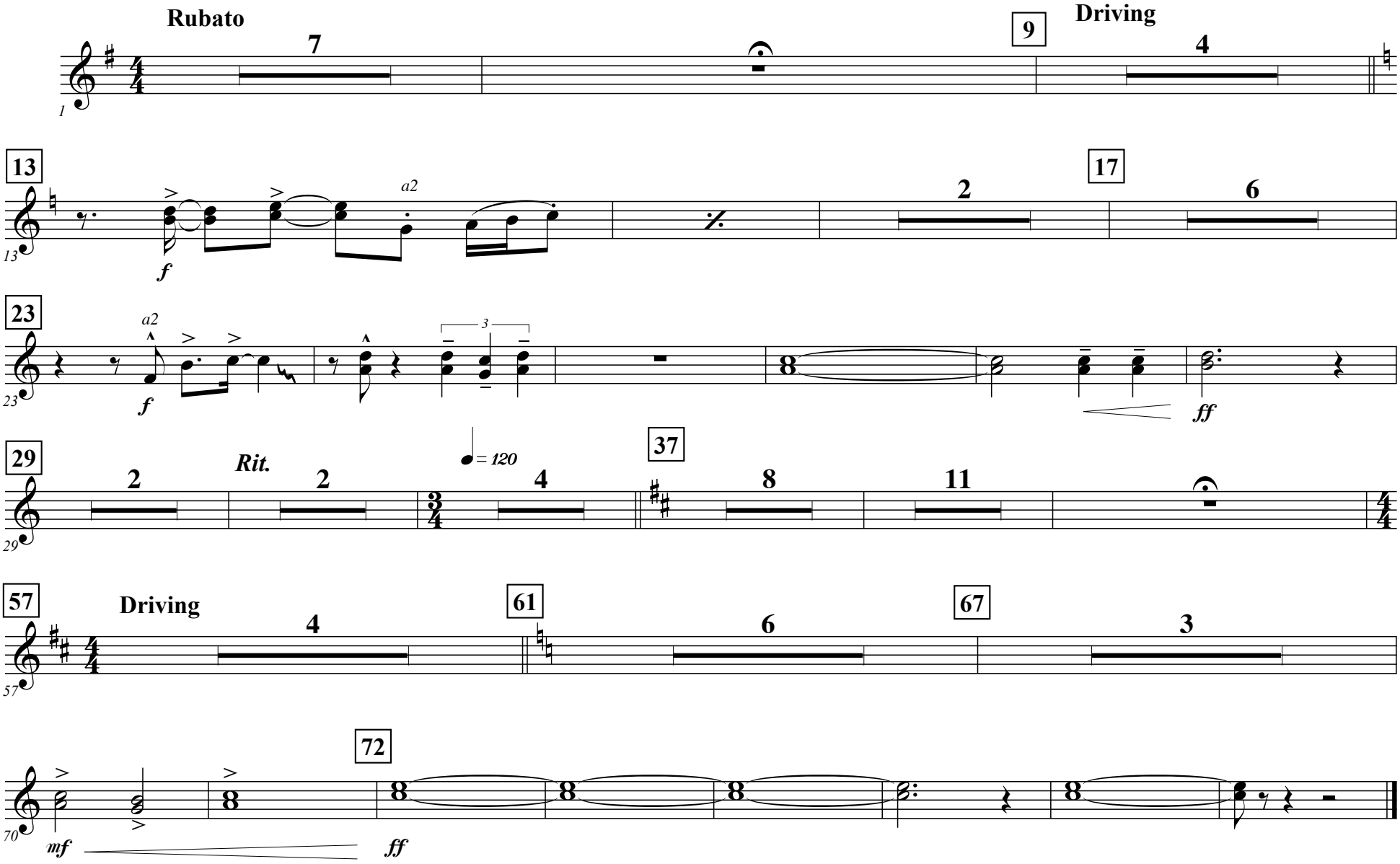
Maria