B♭ TENOR SAX
Westfield High School 2009
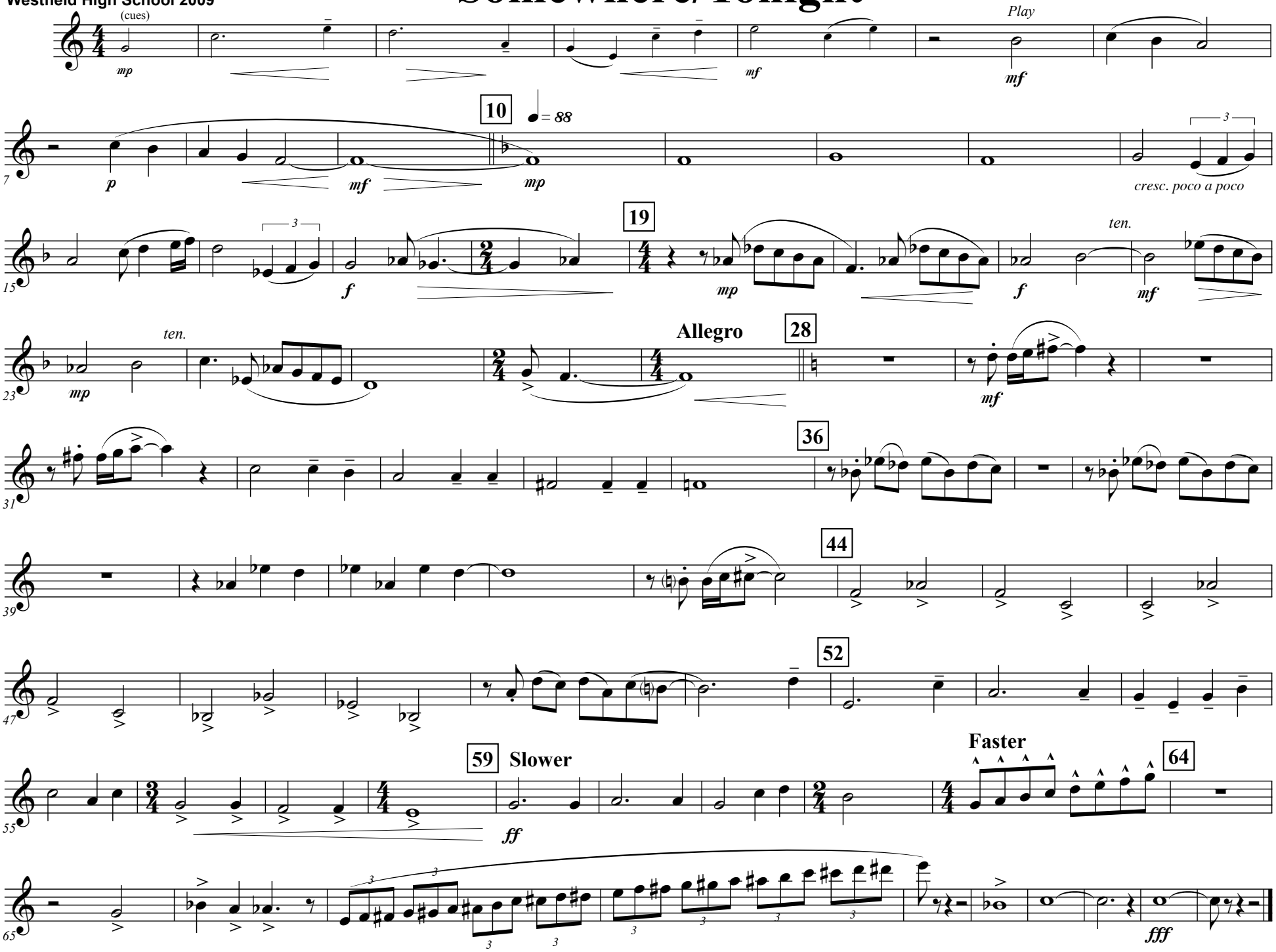
Somewhere/Tonight